

Tottori

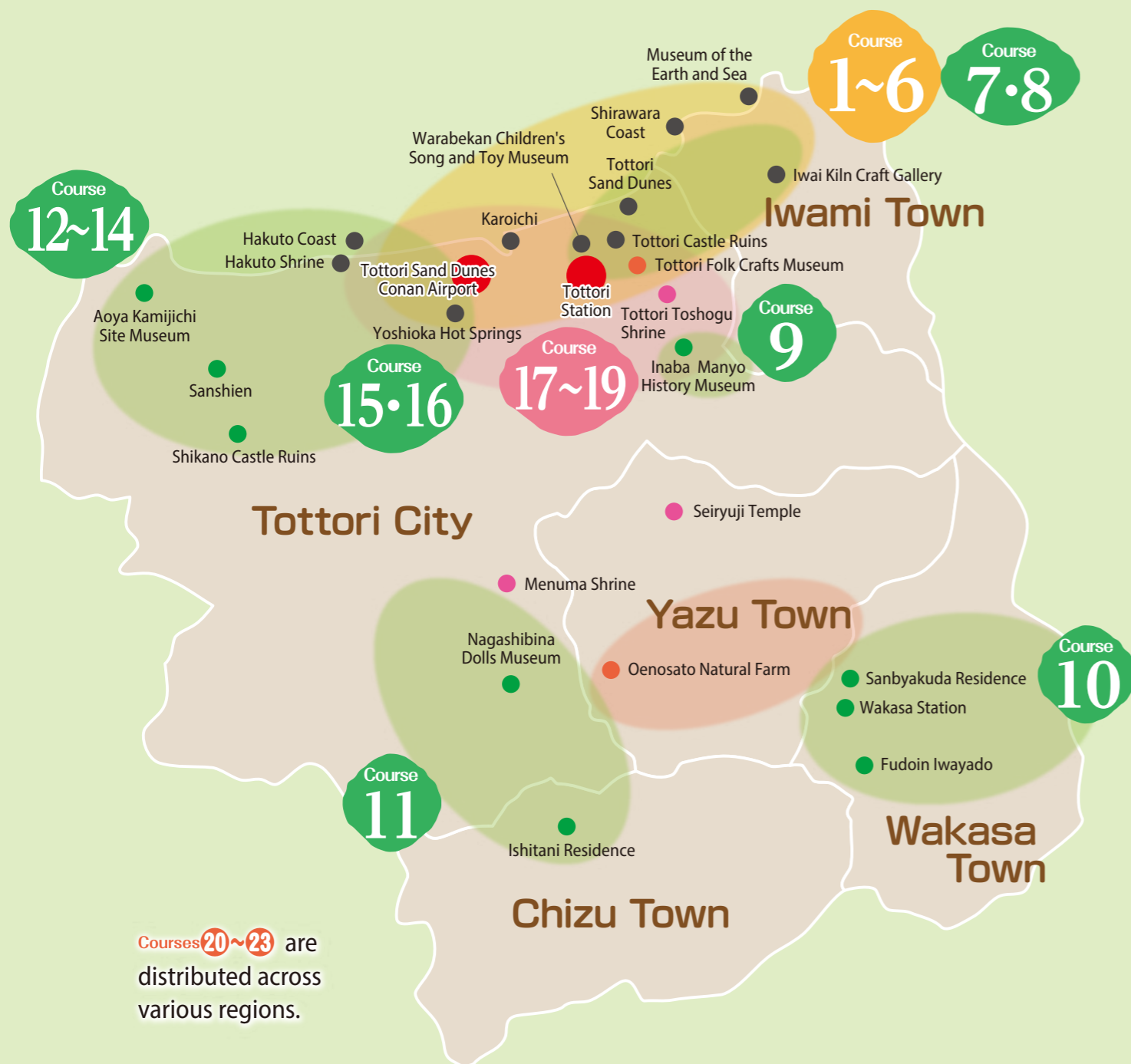

Area Map



4,000yen
per car for 3 hours

Helping you make a memorable trip. 😊



Tour taxi plans



I'd love to visit many different shrines.

I want to eat lovely meal.

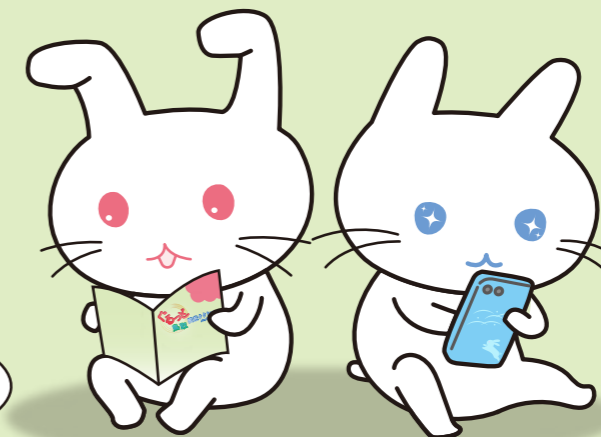

I feel like visiting classic sightseeing spots.

Fare 3 hours

4,000yen per car

A taxi can hold up to 4 passengers. Reception Hours: 9:00 - 17:00

- ◆It's a flat rate of 4,000 yen for 3 hours. Fixed three-hour duration, except in unavoidable circumstances.(e.g., traffic congestion)
- ◆Admission to facilities, meals, and parking fee at the Sand Dunes (500 yen) are not included.
- ◆Before heading out on the taxi tour, customers are advised to verify the operating information of each course's stopping facilities and other services themselves.
- ◆There is a limit to number of vehicles in annual use. The service will end once the maximum number of use is reached.

Reservations are not accepted.

Application (Sign up when departing) Reception Hours: 9:00-17:00

Departure from JR Tottori Station

Tottori City International Tourist Support Center
111-1 Higashihonji-cho, Tottori City TEL: 0857-22-7935
E-mail: international@hal.ne.jp

Shikano (Sanshien) Course II

National Youth Hostel Sanshien
972-1 Imaichi, Shikano-cho, Tottori City
TEL:0857-84-2211

Departure from Tottori Sand Dunes Conan Airport

Tottori Sand Dunes Conan Airport Information Desk
4-110-5 Koyama-cho, Tottori City TEL:0857-28-1402

Only the courses marked with * are available. See inside for details.

Yoshioka Hot Springs Course II

Yoshioka Onsen Kaikan Ichinoyu
666 Yoshiokaonsencho, Tottori City TEL: 0857-57-0555

Organizer

Tottori Taxi Cooperative Association Business Hours: 9:00 -15:00
206 Sakaemachi, Tottori City E-mail: hire-kyodo@yacht.ocn.ne.jp

6 Courses to Visit Tottori Sand Dunes and Uradome Coast

Course with ☆☆☆ You can start from / get off at either Tottori Station or Tottori Sand Dunes Conan Airport!!



- ★ ① **Tottori Sand Dunes Course A**
Tottori Station (15min) ----- Tottori Sand Dunes(The Sand Museum) (80min) ----- Uradome Coast (15min) 20min
----- Tottori Castle Ruins (25min) 15min ----- Tottori Station (10min)
- ★ ② **Tottori Sand Dunes Course B**
Tottori Station (20min) ----- Hakuto Coast (40min) ----- Hakuto Shrine (20min) ----- Tottori Sand Dunes(The Sand Museum) (60min)
----- Tottori Castle Ruins (15min) 15min ----- Tottori Station (10min)
- ★ ③ **Tottori Sand Dunes Course C**
Tottori Station (20min) ----- Hakuto Coast (30min) ----- Hakuto Shrine (20min) ----- Tottori Sand Dunes(The Sand Museum) (40min)
----- Uradome Coast (15min) 20min ----- Tottori Station (35min)
- ☆ ④ **Tottori Sand Dunes Course D**
Tottori Station (15min) ----- Tottori Sand Dunes (The Sand Museum) (66min) ----- Karo Shrine (20min) 30min ----- Karoichi (4min) 25min ----- Tottori Station (20min)
- ☆ ⑤ **Tottori Sand Dunes Course E**
Tottori Station (15min) ----- Tottori Sand Dunes(The Sand Museum) (20min) ----- Uradome Coast Island Boat Tour (15min) 45min
----- Shirawara Coast (15min) 5min ----- Museum of the Earth and Sea (15min) 15min ----- Tottori Station (35min)
- ☆ ⑥ **Tottori Sand Dunes Course F**
Tottori Station (15min) ----- Tottori Sand Dunes(The Sand Museum) (60min) ----- Hakuto Coast (20min) ----- Hakuto Shrine (20min)
----- Karoichi (10min) 35min ----- Tottori Station (20min)



10 Courses to Explore the History and Nature of Eastern Tottori

Course with ☆☆☆ You can start from / get off at either Tottori Station or Tottori Sand Dunes Conan Airport!!

- ☆ ⑦ **Songs and Nostalgia Course**
Tottori Station (5min) ----- Warabekan (60min) ----- Tottori Castle Ruins (3min) 22min ----- Tottori Sand Dunes (The Sand Museum) (15min) 60min ----- Tottori Station (15min)
- ⑧ **San'in Kaigan Geopark and Tottori Sand Dunes Course**
Tottori Station (15min) ----- Tottori Sand Dunes(The Sand Museum) (45min) ----- Uradome Coast (15min) 20min
----- Iwai Kiln Craft Gallery (15min) 42min ----- Tottori Station (28min)
- ☆ ⑨ **Kokufu Manyo Historical Course**
Tottori Station (20min) ----- the Office of the Governor of Inaba Province (15min)
----- A stone inscription of the poem by a poet, Otomono Yakamochi (5min) ----- Inaba Manyo History Museum (20min) 2min ----- 50min
----- Ancient tomb in Okamasu region (8min) 40min ----- Tottori Station (20min)
- ☆ ⑩ **Steam Locomotives at Wakasa Railway and Wakasa Town**
Tottori Station (45min) ----- Sanbyakuda Residence (House Tou) (15min) ----- Fudoin Iwayado (10min) 15min
----- Wakasa Railway SL · Walk around Wakasa Town (Kariya-dori Street, Storehouses) (10min) ----- Tottori Station (50min) (35min)
- ☆ ⑪ **Chizu Course**
Tottori Station (25min) ----- Mochigase (Nagashibina Dolls Museum) (45min) ----- Chizu Town(Ishitani Residence) (15min) 60min ----- Tottori Station (35min)
- ☆ ⑫ **Shikano Course**
Tottori Station (20min) ----- Hakuto Coast (50min) ----- Hakuto Shrine (20min) ----- Shikano Castle Ruins (55min) ----- Walk around the Castle Town ----- Tottori Station (35min)
- ⑬ **Shikano (Sanshien) Course I**
Tottori Station (35min) ----- Hakuto Coast (35min) ----- Hakuto Shrine (25min) ----- Aoya Kamijichi historic Site (30min)
----- Shikano Castle Ruins (15min) 35min ----- Walk around the Castle Town ----- Sanshien (5min)



14 Shikano (Sanshien) Course II

Sanshien (25min) ----- Tottori Castle Ruins (30min) ----- Karo (Karoichi) (20min) 90min ----- Tottori Station (15min)

15 Yoshioka Hot Springs Course I

Tottori Station (20min) ----- Yoshioka Hot Springs (Ichino yu) (45min) ----- Hakuto Coast (15min) ----- Hakuto Shrine (30min)
----- Tottori Sand Dunes (The Sand Museum) (25min) 30min ----- Tottori Station (15min)

16 Yoshioka Hot Springs Course II

Yoshioka Hot Springs (15min) ----- Hakuto Coast (35min) ----- Hakuto Shrine (10min) ----- Karo (Karoichi) (30min)
----- Tottori Sand Dunes (The Sand Museum) (15min) 60min ----- Tottori Station (15min)



3 Courses to Visit Historical Shrines

17 Japanese mythology Course I (Visit shrines related to the White Rabbit myth and matchmaking)

Tottori Station (20min) ----- Menuma Shrine (30min) ----- Hakuto Coast (30min) ----- Hakuto Shrine (80min) ----- Tottori Station (20min)

18 Japanese mythology Course II (Visit shrines related to Ikeda clan, lord of the Tottori Domain, and the White Rabbit myth)

Tottori Station (10min) ----- Kurata Hachimangu Shrine (25min) ----- Tottori Toshogu Shrine (15min) 40min
----- Hakuto Coast (25min) ----- Hakuto Shrine (40min) ----- Tottori Station (25min)

19 Japanese Mythology Course III (Myths that bonds two white rabbits)

Tottori Station (21min) ----- Hakuto Shrine (Fukumoto, Yazu Town) (15min) ----- Seiryuji Temple (5min) 35min ----- Hakuto Coast (36min) ----- Hakuto Shrine (43min) ----- Tottori Station (25min)



4 Courses on Food and Tottori's Culture

20 Tottori's Handicrafts and Art Course

Tottori Station (28min) ----- Iwai Kiln Craft Gallery (86min) ----- Hogetsudo (30min) 30min ----- Tottori Folk Crafts Museum (6min) ----- Folk Craft Shop Takumi

21 Confectionery , Sweet Tooth Course

Tottori Station (6min) ----- Rappa ya (14min) ----- Hogetsudo (2min) 20min ----- Totto PURIN (20min) 25min ----- Gerateria (Gelato shop) (13min) 25min
----- Tottori Sand Dunes Conan Airport (Oenosato Natural Farm HANARE) (6min) 35min ----- Tottori Station (14min)

22 Savour Yazu Town - OOE VALLEY STAY Course

Tottori Station (30min) ----- Oenosato Natural Farm (73min) ----- OOE VALLEY STAY (4min) 40min ----- Tottori Station (33min)

23 Visit Spots to Learn about Local Sake Course

Tottori Station (39min) ----- Ota Sake Brewery* (40min) ----- Tanaka Farm's Yamadanishiki sake rice paddy (24min) 10min
----- Nakagawa Sake Brewery (17min) 41min ----- Tottori Folk Craft Museum (9min) ----- Folk Craft Shop Takumi



- Route cannot be changed.
- Staying time at each spot is flexible. Please consult with your driver.
- Driving time and staying time may differ from those listed on a flyer for courses starting from/ finishing at the airport.